

\$315,900
4BD/3BA | 2420 SF

VILLAGES AT BOCAGE

Well designed two-story, open floor plan. Friendly kitchen with island sink and dining. 3 cm granite countertops throughout. Two built-in desk nooks. Ceiling fans in the bedrooms and living room. Gas fireplace. Tankless water heater and radiant barrier roof decking. Lot with greenspace view. Only five years young.

Revised 05.10.21



69612 Taverny Court, Madisonville

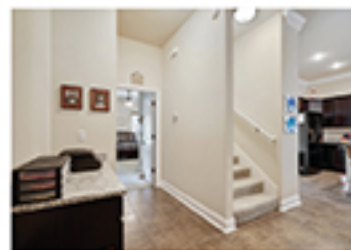

kw REALTY SERVICES
KELLERWILLIAMS

Keller Williams Realty Services, Licensed in LA
1522 W. Causeway Approach, Mandeville, LA 70471
Independently Owned & Operated



Kelly Waltemath Realtor®
Licensed in LA



985.727.7000 office | 504.236.8587 cell
KellyWaltemath.com | KellyWaltemath@gmail.com

THE KELLY WALTERMATH GROUP 2020 TOTAL SALES \$15,707,693

